

# Wearstrips Hole Locations

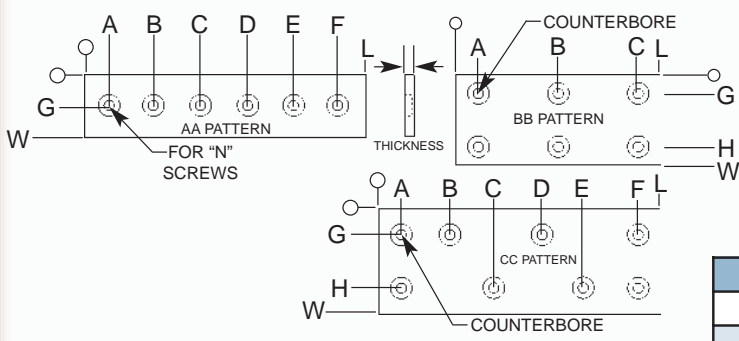

- Material: Aluminum Bronze with or without graphite plugs
- Width and length of wearstrip determines hole pattern regardless of thickness

Thickness		N
1/4	.250	For 1/4" Flat Head Screw
3/8	.375	For 1/4" Socket Head Screw
1/2	.500	For 5/16" Socket Head Screw
5/8	.625	For 5/16" Socket Head Screw

WIDTH "W"	LENGTH "L"	SCREW HOLES		HOLE LOCATION							
		AMT.	PATT.	A	B	C	D	E	F	G	H
*1.00	4.00	2	AA	1.00	3.00	-	-	-	-	.50	-
*1.00	5.00	3	AA	.50	2.50	4.50	-	-	-	.50	-
*1.00	6.00	3	AA	1.00	3.00	5.00	-	-	-	.50	-
*1.00	8.00	4	AA	1.00	3.00	5.00	7.00	-	-	.50	-
*1.00	10.00	5	AA	1.00	3.00	5.00	7.00	9.00	-	.50	-
*1.00	12.00	6	AA	1.00	3.00	5.00	7.00	9.00	11.00	.50	-
1.50	3.00	2	AA	.50	2.50	-	-	-	-	.75	-
1.50	4.00	2	AA	1.00	3.00	-	-	-	-	.75	-
1.50	5.00	3	AA	.50	2.50	4.50	-	-	-	.75	-
1.50	6.00	3	AA	1.00	3.00	5.00	-	-	-	.75	-
1.50	8.00	4	AA	1.00	3.00	5.00	7.00	-	-	.75	-
1.50	10.00	5	AA	1.00	3.00	5.00	7.00	9.00	-	.75	-
1.50	12.00	6	AA	1.00	3.00	5.00	7.00	9.00	11.00	.75	-
2.00	3.00	2	AA	.50	2.50	-	-	-	-	1.00	-
2.00	4.00	2	AA	1.00	3.00	-	-	-	-	1.00	-
2.00	5.00	3	AA	.50	2.50	4.50	-	-	-	1.00	-
2.00	6.00	3	AA	1.00	3.00	5.00	-	-	-	1.00	-
2.00	8.00	4	AA	1.00	3.00	5.00	7.00	-	-	1.00	-
2.00	10.00	5	AA	1.00	3.00	5.00	7.00	9.00	-	1.00	-
2.00	12.00	6	AA	1.00	3.00	5.00	7.00	9.00	11.00	1.00	-
2.50	3.00	2	AA	.50	2.50	-	-	-	-	1.25	-
2.50	4.00	2	AA	1.00	3.00	-	-	-	-	1.25	-
2.50	5.00	3	AA	.50	2.50	4.50	-	-	-	1.25	-
2.50	6.00	3	AA	1.00	3.00	5.00	-	-	-	1.25	-
2.50	8.00	4	AA	1.00	3.00	5.00	7.00	-	-	1.25	-
2.50	10.00	5	AA	1.00	3.00	5.00	7.00	9.00	-	1.25	-
2.50	12.00	6	AA	1.00	3.00	5.00	7.00	9.00	11.00	1.25	-
3.00	3.00	4	BB	.50	2.50	-	-	-	-	.50	2.50
3.00	4.00	4	BB	1.00	3.00	-	-	-	-	.50	2.50
3.00	5.00	4	BB	.50	4.50	-	-	-	-	.50	2.50
3.00	6.00	4	BB	1.00	5.00	-	-	-	-	.50	2.50
3.00	8.00	6	CC	1.00	3.00	5.00	-	-	7.00	.50	2.50
3.00	10.00	6	BB	1.00	5.00	9.00	-	-	-	.50	2.50
3.00	12.00	8	CC	1.00	3.00	5.00	7.00	9.00	11.00	.50	2.50
4.00	4.00	4	BB	1.00	3.00	-	-	-	-	1.00	3.00
4.00	5.00	4	BB	.50	4.50	-	-	-	-	1.00	3.00
4.00	6.00	4	BB	1.00	5.00	-	-	-	-	1.00	3.00
4.00	8.00	6	CC	1.00	3.00	5.00	-	-	7.00	1.00	3.00
4.00	10.00	6	BB	1.00	5.00	9.00	-	-	-	1.00	3.00
4.00	12.00	8	CC	1.00	3.00	5.00	7.00	9.00	11.00	1.00	3.00

\*NOT available in 1/2" & 5/8" thicknesses

Home of the Hardened Throughout™ Pin

